

B. Tech (Department of Industrial and Production Engineering)

Session 2022-23: B. Tech 4th Year, 7th Semester

1. Name of graduate

Anubhav verma
Naman Porwal
Harsh Raghuvanshi
Kaneesh Jain
Ritisha jain
Ishita Jain
Prasanna Gupta
Mukul Kadam
Rohan Singh
Gautam
Akshat Kumar Sinha
Sherwin Varghese
Mohit Dabee
Aman Jain
Mukund Maheshwari
Durgesh soniya
Rohan Banodiya
Akshat Singh
Rathore
Rutwik waghmare
Gauri Jain
Bhuvneshwar
mahadev
Aashish Gour
Mayur Rai
Utkarsh Barve
Jayesh Saxena
Rohit khatarkar
Umesh
Pranjal Rai
Saloni jain
Rajat shivankar
Himanshu Chattar
Shubham Solanki
Yukti Mehta
Yash Garg
Ravina katara
Amit Ingle
Hirdesh Rajak
Saksham Sagotia
Hritik Verma
Rudraksh Agrawal
Akshat Patni
Ramgopal Patidar
Akshat Gothi
Hritwik Mishra
Hemendra kabir
Sunil Pachaha

Rahul kanojia
Akshat Shivpuriya
Mansika Patil
Meghraj Choudhary
Deeksha Kushwah
Aman Jain
Piyush Upadhyay
Sankalp Tiwari
Akshat Agrawal
Lokesh Dongre
Yash Roy
Aashi gupta
Glacy Yadav
Anshita Jain
Arpita Mishra

2. Male/ Female

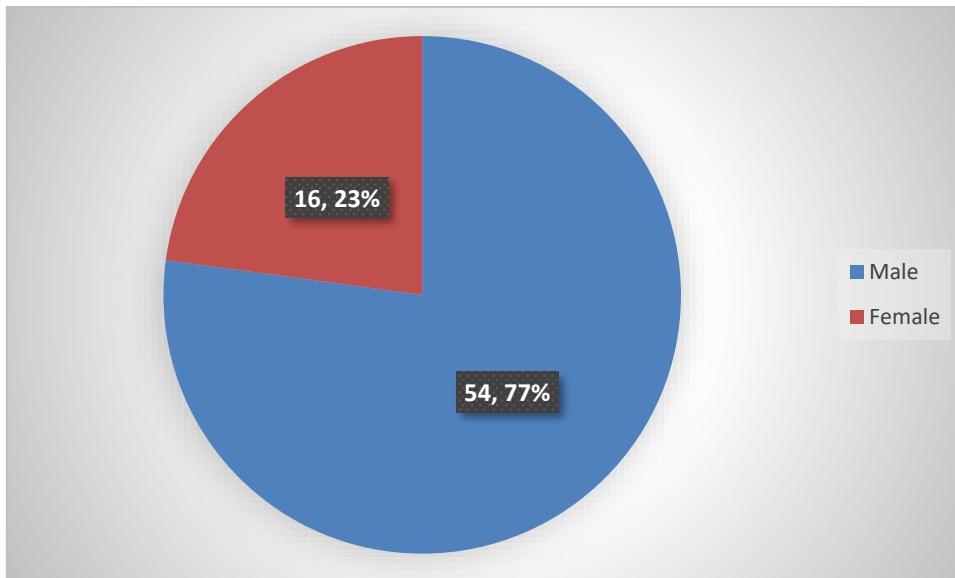

3. Year of joining course

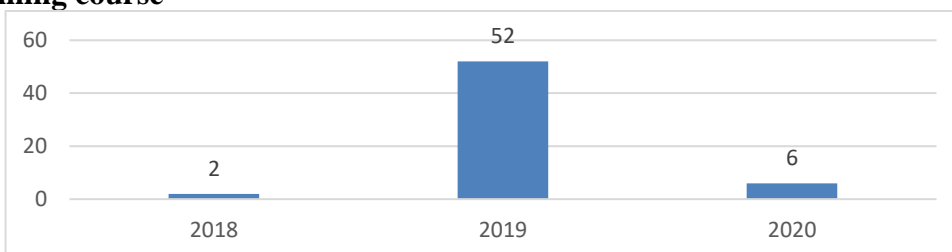

4. Year of completing graduation

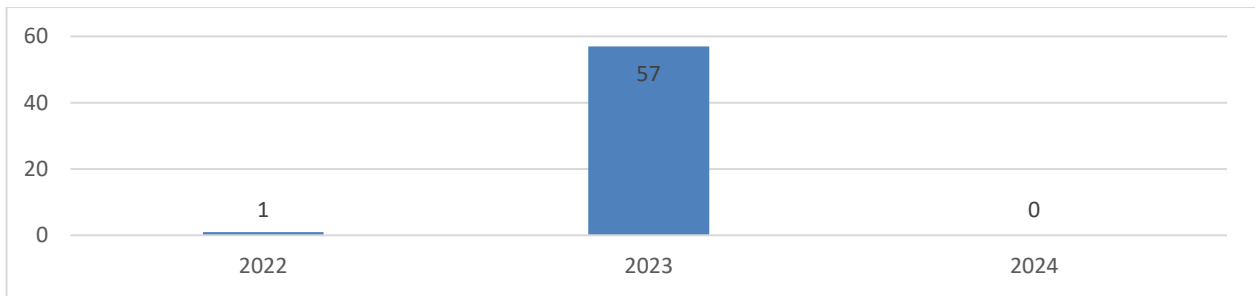

Result of attainment of POs (Part 1/2)

ANALYSIS OF ATTAINMENT OF POs BY STUDENT EXIT SURVEY

(APRIL 2023)

A student exit survey was conducted for the pass-out batch of 2017. Students were requested to provide their feedback on the attainment of the Program Education Objective. The qualitative response was taken for the attainment of program educational objectives as follows:

- | | | |
|--------------|-----------------------|--------------------------------|
| 5 = Strong | 4 = Agree | 3 = Neither Agree nor Disagree |
| 2 = Disagree | 1 = Strongly Disagree | NO = Not Observed |

The result of the response is presented for all the representative population of Sixty-Five students. The Maximum, Average and minimum score is also present in the following table.

Average CGPA of students

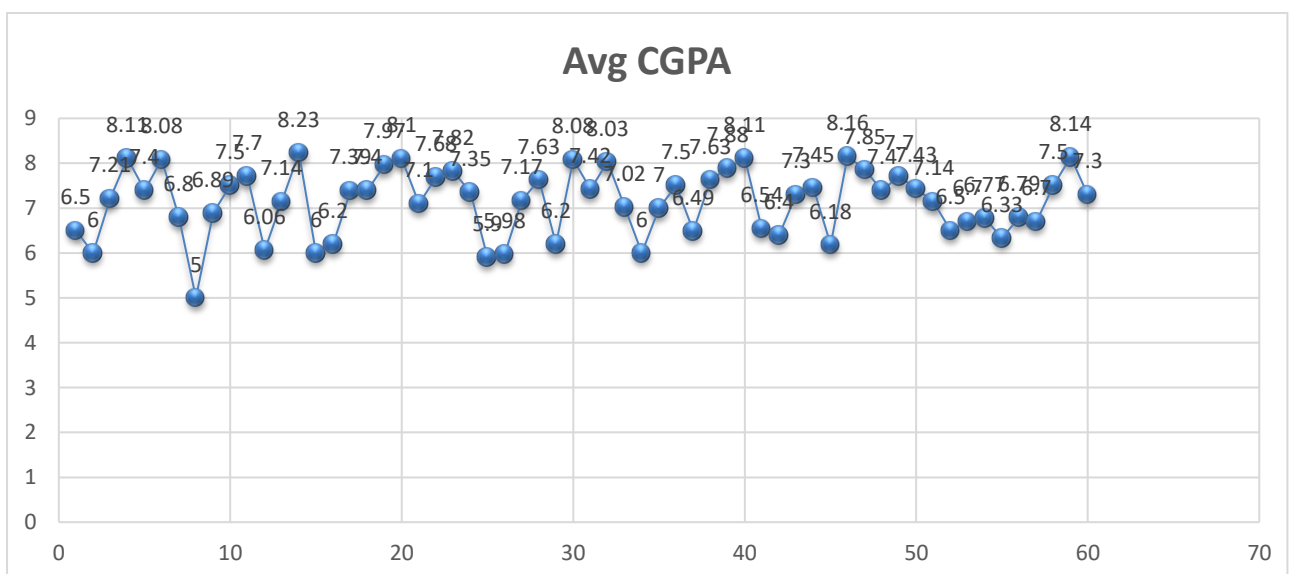

Plans after Graduation

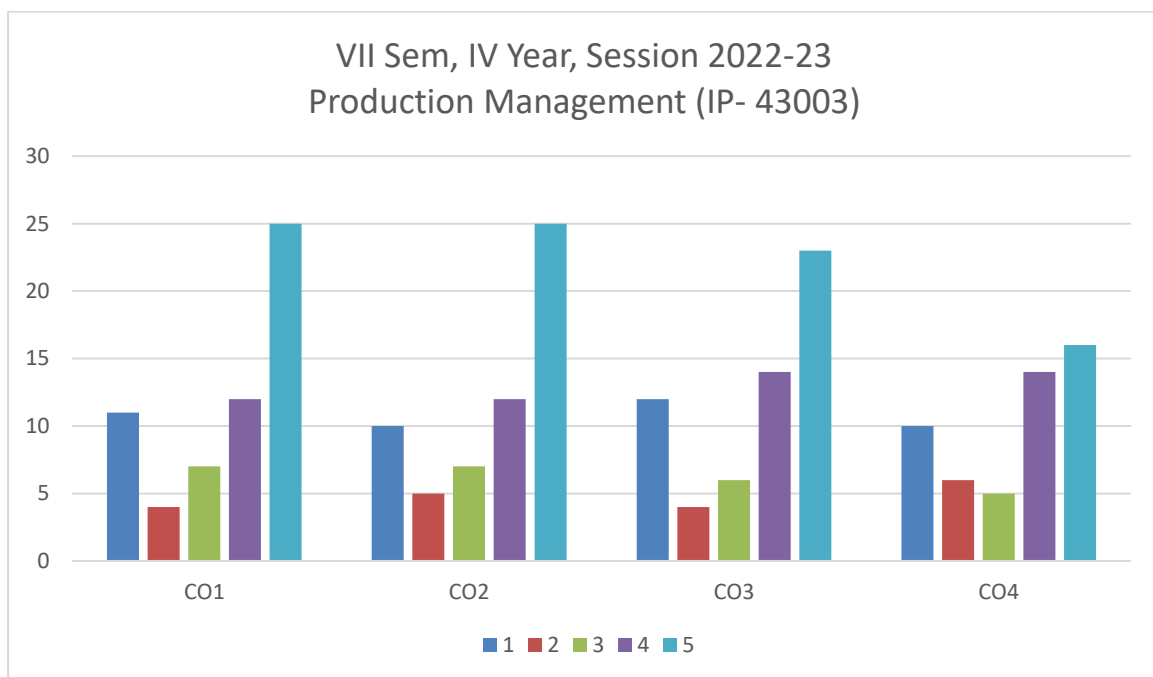
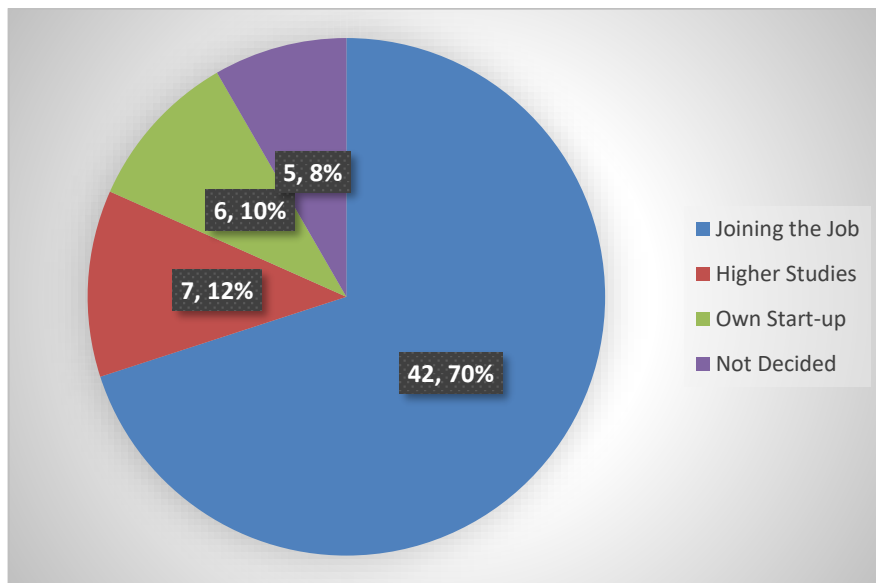

	1 = Disagree %	2 = Satisfactory %	3 = Partially agree %	4 = Agree %	5 = Strongly agree
CO1	18.64	6.78	11.86	20.34	42.37
CO2	16.95	8.47	11.86	20.34	42.37
CO3	20.34	6.78	10.17	23.73	38.98
CO4	16.95	10.17	8.47	23.73	40.68

VII Sem, IV Year, Session 2022-23
IP43065: Ergonomics

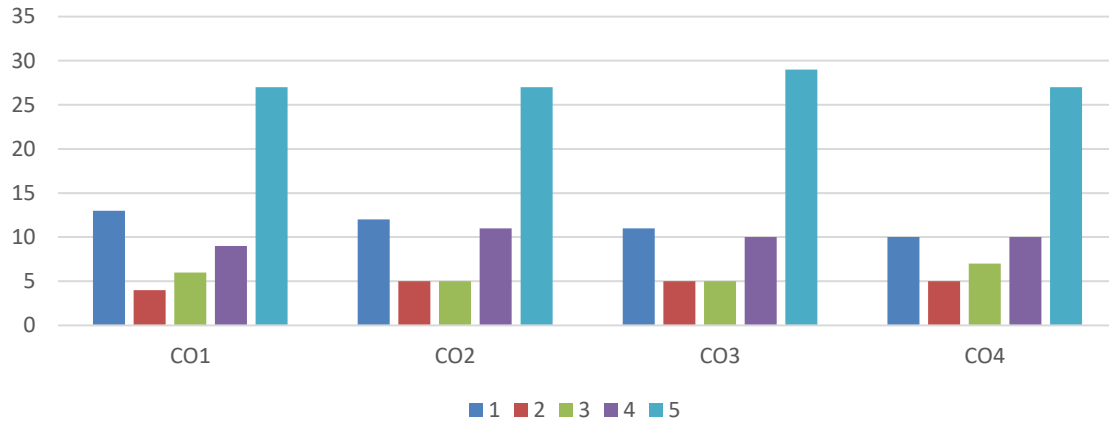

	1 = Disagree %	2 = Satisfactory %	3 = Partially agree %	4 = Agree %	5 = Strongly agree
CO1	22.03	6.78	10.17	15.25	45.76
CO2	20.34	8.47	8.47	18.64	45.76
CO3	18.64	8.47	8.47	16.95	49.15
CO4	16.95	8.47	11.86	16.95	45.76

VII Sem, IV Year, Session 2022-23
IP43058: Tool Engineering & Design of Cutting Tools

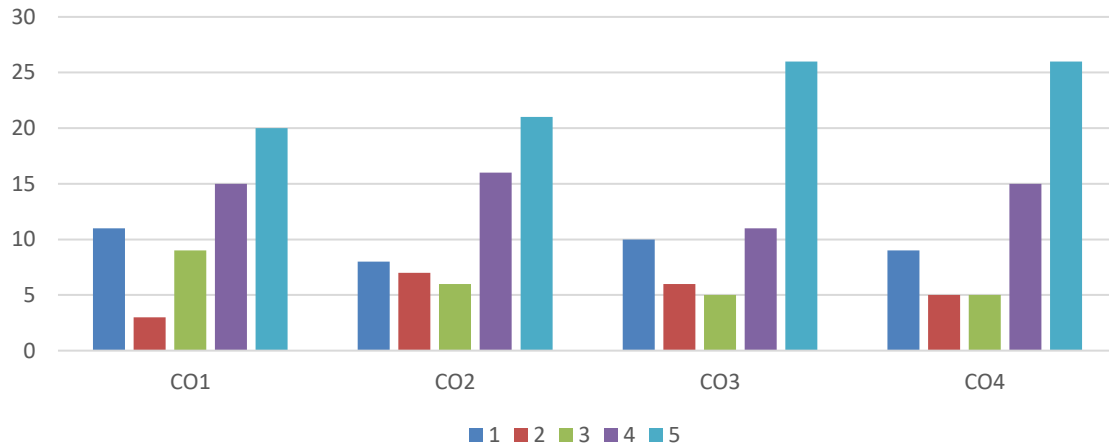

	1 = Disagree %	2 = Satisfactory %	3 = Partially agree %	4 = Agree %	5 = Strongly agree
CO1	18.64	5.08	15.25	25.42	33.90
CO2	13.56	11.86	10.17	27.12	35.59
CO3	16.95	10.17	8.47	18.64	45.76
CO4	15.25	8.47	8.47	25.42	44.07

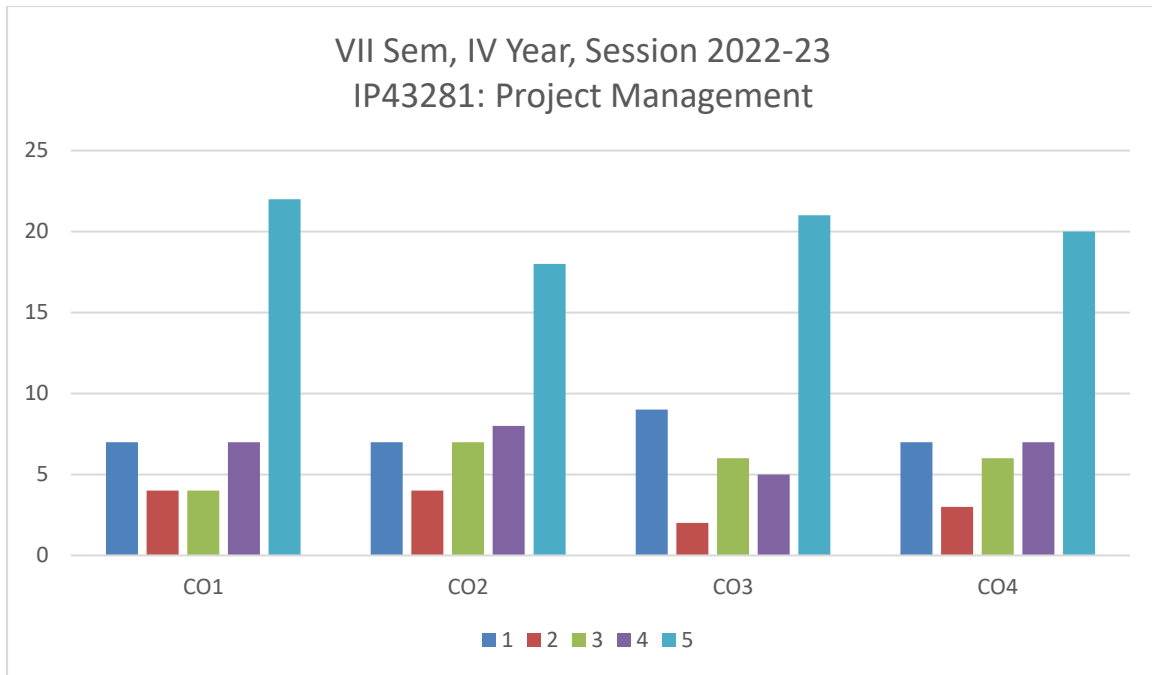

	1 = Disagree %	2 = Satisfactory %	3 = Partially agree %	4 = Agree %	5 = Strongly agree
CO1	11.86	6.78	6.78	11.86	37.29
CO2	11.86	6.78	11.86	13.56	30.51
CO3	15.25	3.39	10.17	8.47	35.59
CO4	11.86	5.08	10.17	11.86	33.90

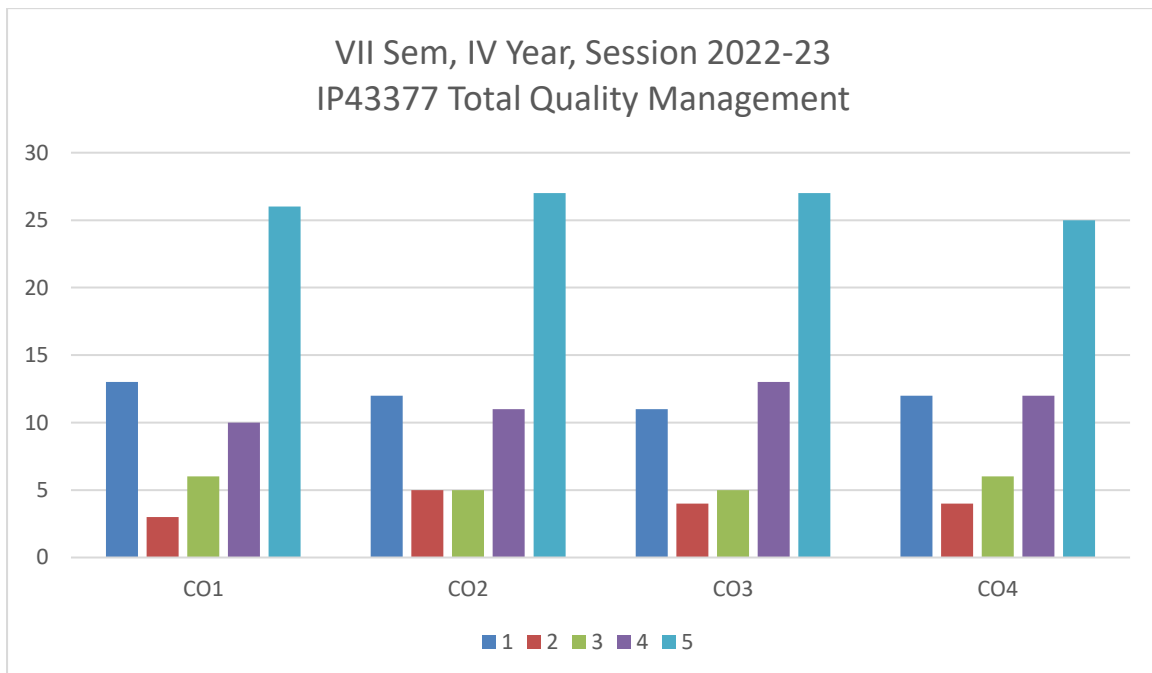

	1 = Disagree %	2 = Satisfactory %	3 = Partially agree %	4 = Agree %	5 = Strongly agree
CO1	22.03	5.08	10.17	16.95	44.07
CO2	20.34	8.47	8.47	18.64	45.76
CO3	18.64	6.78	8.47	22.03	45.76
CO4	20.34	6.78	10.17	20.34	42.37

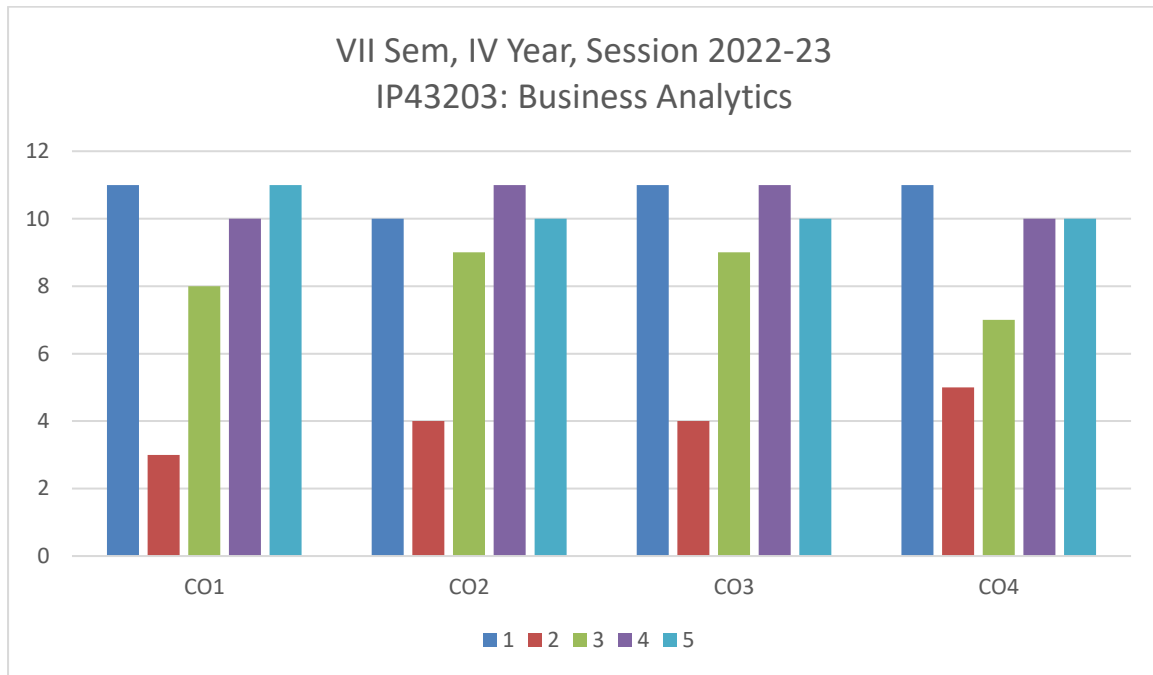

	1 = Disagree %	2 = Satisfactory %	3 = Partially agree %	4 = Agree %	5 = Strongly agree
CO1	18.64	5.08	13.56	16.95	18.64
CO2	16.95	6.78	15.25	18.64	16.95
CO3	18.64	6.78	16.95	13.56	18.64
CO4	18.64	8.47	11.86	16.95	16.95

Session 2022-23: B. Tech 4th Year, 8th Semester

5. Name of graduate

Anubhav verma
Naman Porwal
Harsh Raghuvanshi
Kaneesh Jain
Ritisha jain
Ishita Jain
Prasanna Gupta
Mukul Kadam
Rohan Singh
Gautam
Akshat Kumar Sinha
Sherwin Varghese
Mohit Dabee
Aman Jain
Mukund Maheshwari
Durgesh soniya
Rohan Banodiya
Akshat Singh
Rathore
Rutwik waghmare
Gauri Jain
Bhuvneshwar
mahadev
Aashish Gour
Mayur Rai
Utkarsh Barve
Jayesh Saxena
Rohit khatarkar
Umesh
Pranjal Rai
Saloni jain
Rajat shivankar
Himanshu Chattar
Shubham Solanki
Yukti Mehta
Yash Garg
Ravina katara
Amit Ingle
Hirdesh Rajak
Saksham Sagotia
Hritik Verma
Rudraksh Agrawal
Akshat Patni
Ramgopal Patidar
Akshat Gothi
Hritwik Mishra
Hemendra kabir
Sunil Pachaha
Rahul kanojia
Akshat Shivpuriya
Mansika Patil

Meghraj Choudhary
Deeksha Kushwah
Aman Jain
Piyush Upadhyay
Sankalp Tiwari
Akshat Agrawal
Lokesh Dongre
Yash Roy
Aashi gupta
Glacy Yadav
Anshita Jain
Arpita Mishra

6. Male/ Female

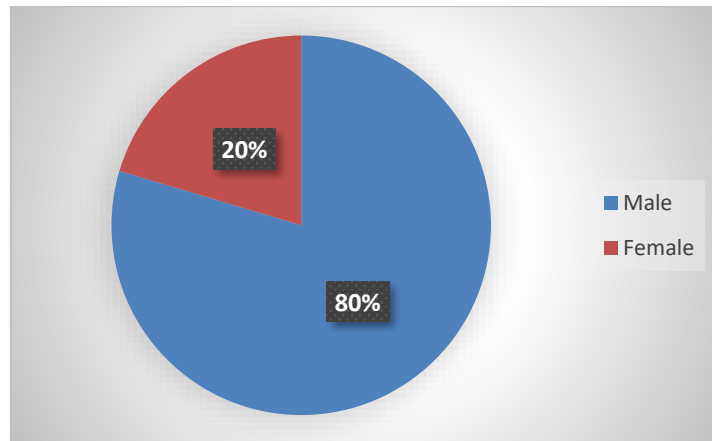

7. Year of joining course

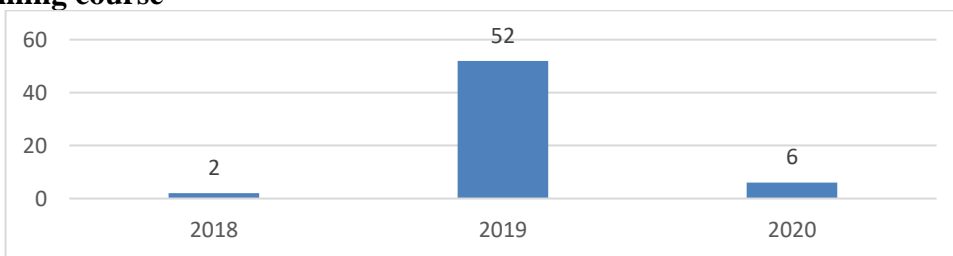

8. Year of completing graduation

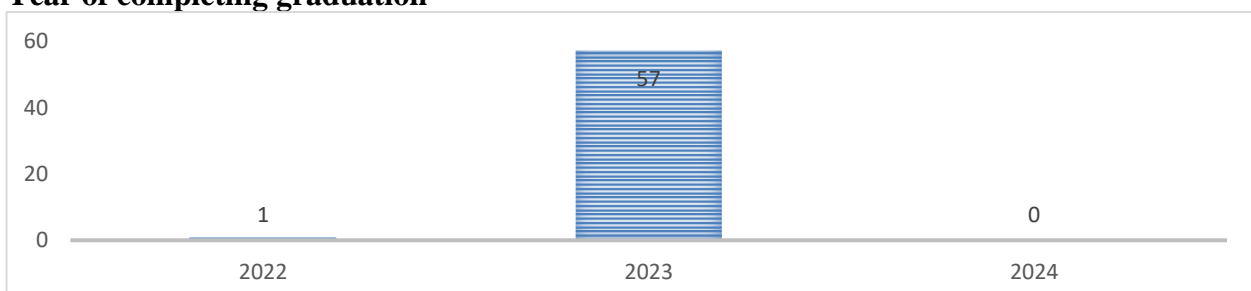

Result of attainment of POs (Part 1/2)

ANALYSIS OF ATTAINMENT OF POs BY STUDENT EXIT SURVEY

(APRIL 2023)

A student exit survey was conducted for the pass-out batch of 2017. Students were requested to provide their feedback on the attainment of the Program Education Objective. The qualitative response was taken for the attainment of program educational objectives as follows:

- | | | |
|--------------|-----------------------|--------------------------------|
| 5 = Strong | 4 = Agree | 3 = Neither Agree nor Disagree |
| 2 = Disagree | 1 = Strongly Disagree | NO = Not Observed |

The result of the response is presented for all the representative population of Sixty Five students. The Maximum, Average and minimum score is also present in the following table.

9. CGPA: (Write up to VII semester)

Average CGPA of students

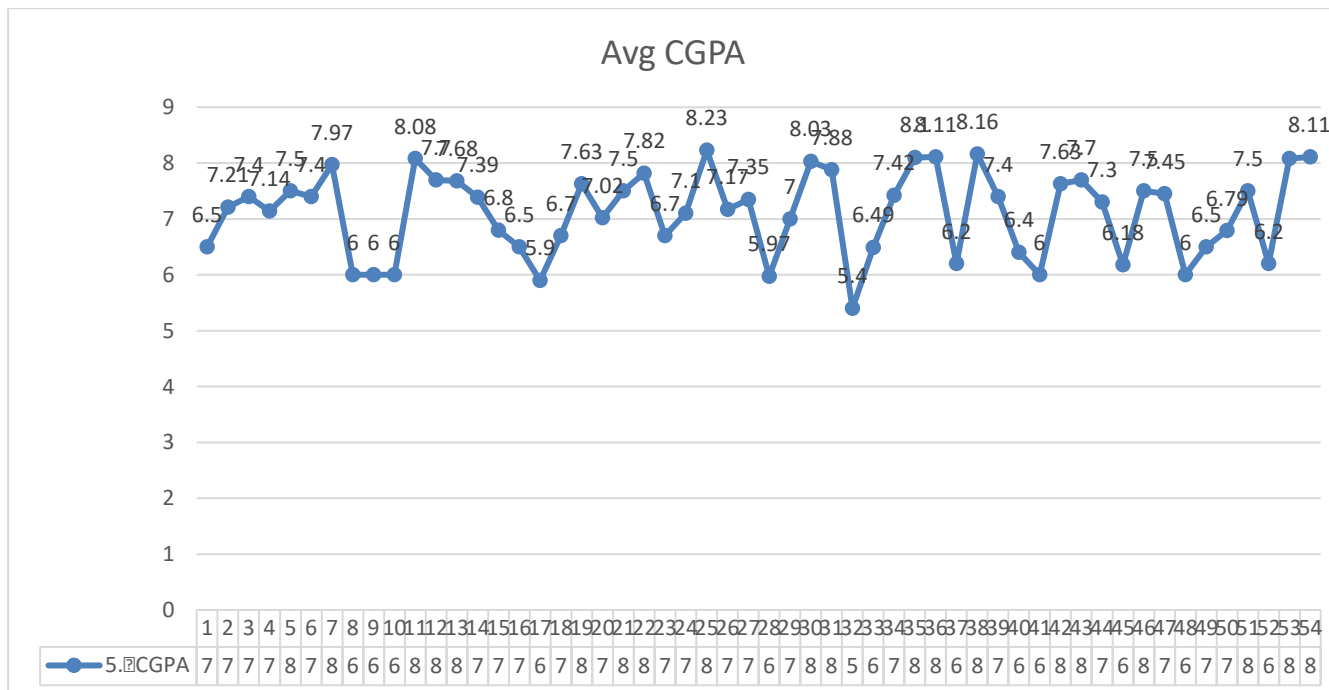

Plans after Graduation

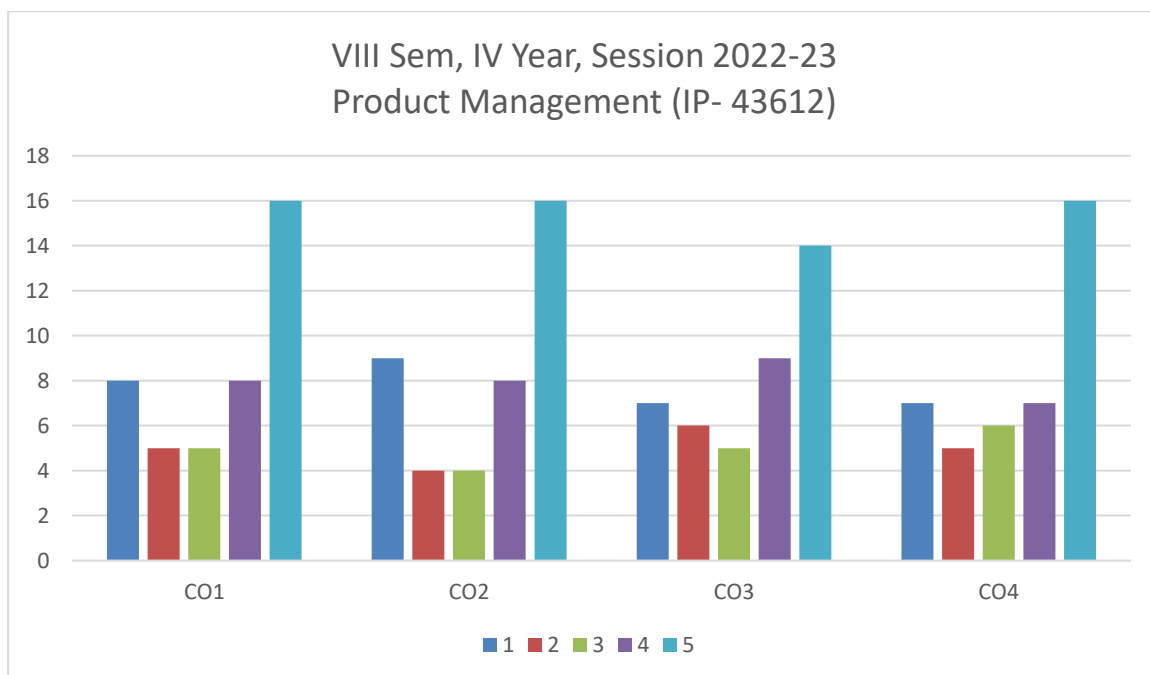
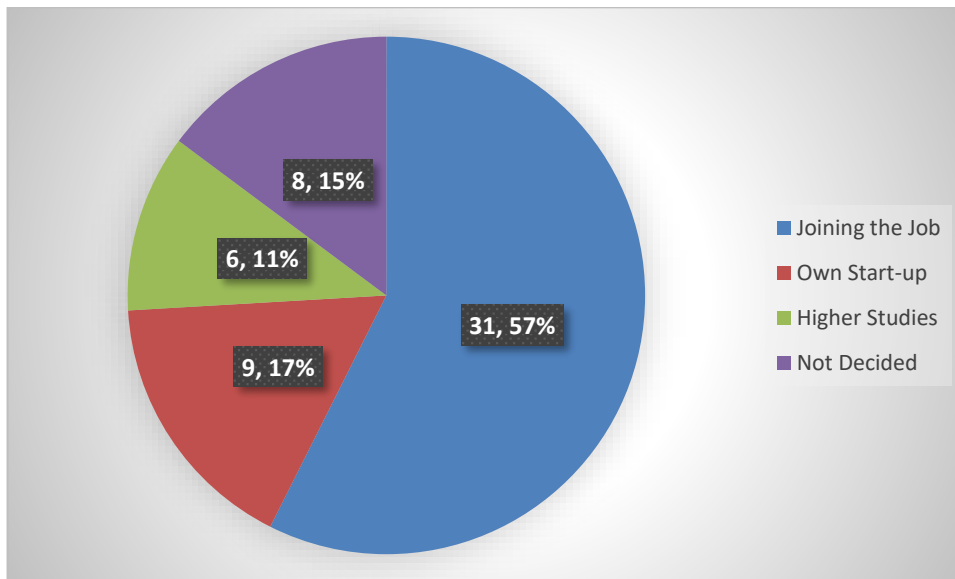

	1 = Disagree %	2 = Satisfactory %	3 = Partially agree %	4 = Agree %	5 = Strongly agree
CO1	17.65	9.80	7.84	21.57	43.14
CO2	19.61	7.84	9.80	19.61	41.18
CO3	17.65	9.80	5.88	19.61	47.06
CO4	17.65	7.84	5.88	29.41	37.25

VIII Sem, IV Year, Session 2022-23
Six Sigma (IP- 43614)

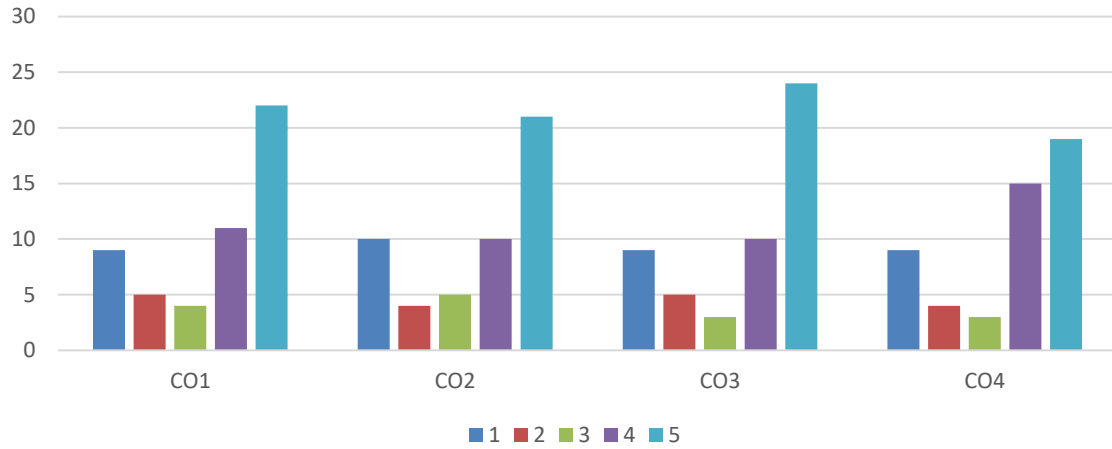

	1 = Disagree %	2 = Satisfactory %	3 = Partially agree %	4 = Agree %	5 = Strongly agree
CO1	19.61	9.80	5.88	17.65	17.65
CO2	19.61	9.80	3.92	15.69	21.57
CO3	15.69	9.80	7.84	13.73	21.57
CO4	15.69	9.80	9.80	15.69	31.37

VIII Sem, IV Year, Session 2022-23
Supply Chain Management (IP- 43616)

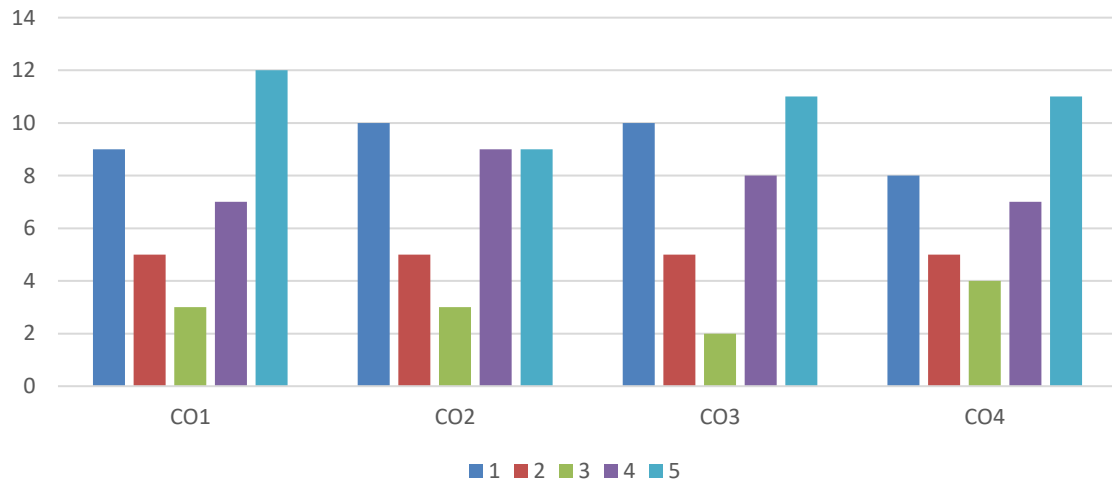

	1 = Disagree %	2 = Satisfactory %	3 = Partially agree %	4 = Agree %	5 = Strongly agree
CO1	15.69	9.80	9.80	15.69	31.37
CO2	17.65	7.84	7.84	15.69	31.37
CO3	13.73	11.76	9.80	17.65	27.45
CO4	13.73	9.80	11.76	13.73	31.37